

Re-submission for building permit application

WALL SCHEDULE			FLOOR AND ROOF SCHEDULE		
NO.	RATING	TYPE	NO.	RATING	TYPE
EW1	1HR	2 LAYERS 1/2" TYPE 'Y' GYP. BD. POLY UPOUR BARBERS 6" JOIST STEEL STUDS @ 16" O.C. 1/2" BATT INSULATION BUILDING PAPER STUCCO ON KLAITH	F1E1	1	CRACKLE ON MORTAR BASECURET 4" CONCRETE SLAB VARIOUS BARBERS 4" COMPACT GRADAL
EW2		STUCCO ON KLAITH 6" JOIST STEEL STUDS @ 16" O.C. STUCCO ON KLAITH	EF2	1HR	SUSPENDED FIN FLETED 1/4" BATT CEILING ADJUST LATH IN PANELS 5/8" TYPE 'Y' GYP. BD. (TAPED & FILLED) 2 X 4 FLOOR JOISTS @ 16" O.C. 1/2" BATT INSULATION 1/2" TAG FIN FISHED FLOOR
EW3	1HR	PLASTER 6" CONC. BLOCK WALL STUCCO FINISH	EF3	1HR	5/8" TYPE 'Y' GYP. BD. (TAPED & FILLED) 2 X 4 JOISTS @ 16" O.C. (INSULATE CAVITY) 1/2" BATT INSULATION 1/2" TAG FIN FISHED FLOOR
EW4	1HR	STUCCO FINISH OR 3" WOOD SIDDING 3/4" SHPLR. 2M STUDS @ 16" O.C. 5/8" TYPE 'Y' GYP. BD.	ER1	1HR	2 LAYERS 1/2" TYPE 'Y' GYP. BD. POL. I.B. 1/2" 1/4" 1/4" STEEL JOISTS @ 16" O.C. RESISTANT INSULATION 1 1/2" STEEL DECK 1/2" EXTERIOR INSULATE GYP. BD. BUILT UP ROOFING
EW5	1HR	STUCCO FINISH 3/4" SHPLR. 2M STUDS @ 16" O.C. PLASTER ON KLAITH	ER2	1HR	SUSPENDED 1/4" BATT CEILING ADJUST LATH IN PAPER BASED PANELS 2 X 4 BARBERS @ 24" O.C. 1 1/2" BATT INSULATION @ 16" O.C. ASPHALT SHINGLES ON SLOPING ROOF COURT SHINGLES
EW6	1HR	5/8" TYPE 'Y' GYP. BD. BOTH SIDES 2M STUDS @ 16" O.C. 100% WALL TYPE R19	RS	1HR	SUSPENDED 1/4" BATT CEILING ADJUST LATH PANELS 5/8" TYPE 'Y' GYP. BD. (TAPED & FILLED) 1/2" BATT INSULATION (KITCHEN AND RESTROOMS) RESISTANT INSULATION BUILT UP ROOFING (Mechanical Enclosure)
EW7	1HR	5/8" TYPE 'Y' GYP. BD. BOTH SIDES 2M STUDS @ 16" O.C.	R4	1HR	10" exterior GYP. BOARD (TAPED & FILLED) 6" 1/2" STEEL CEILING JOISTS @ 16" O.C. R-13 BATT INSULATION (ceiling barrier) 3/4" 1/2" GALV. HOT FINISH @ 1/4" x 1/4" 40mm ENAMELED STEEL ROOFING
EW8	1HR	5/8" TYPE 'Y' GYP. BD. BOTH SIDES 2M STUDS @ 16" O.C. 100% WALL TYPE R19 20 gal. exterior steel siding			

NOTE: "E" PREFIX INDICATES EXISTING

**Window:**  
Fixed windows to lower dining area will be replaced with tempered glass, sealed unit glazing. (Bronze or grey exterior panel)

**Doors:**  
Washroom doors will be 1 3/4" SC MDF face with laminate cover (both sides). (4) 4" hinges, "D" pull interior hardware and door closer.  
Exterior fire exit door on east wall will have panic hardware installed. Access door hatch to janitor closet will be replaced with 1 1/2" steel door with closer and (internal) locking latch set only.  
Pocket door to staff washroom will be 1 3/8" HC MDF face, painted w/locking latchset.  
Door to janitor closet will be 1 3/4" SC MDF face, (painted) with passage set (lever) hardware.  
Re-use existing insulated door to renovated walk-in cooler.

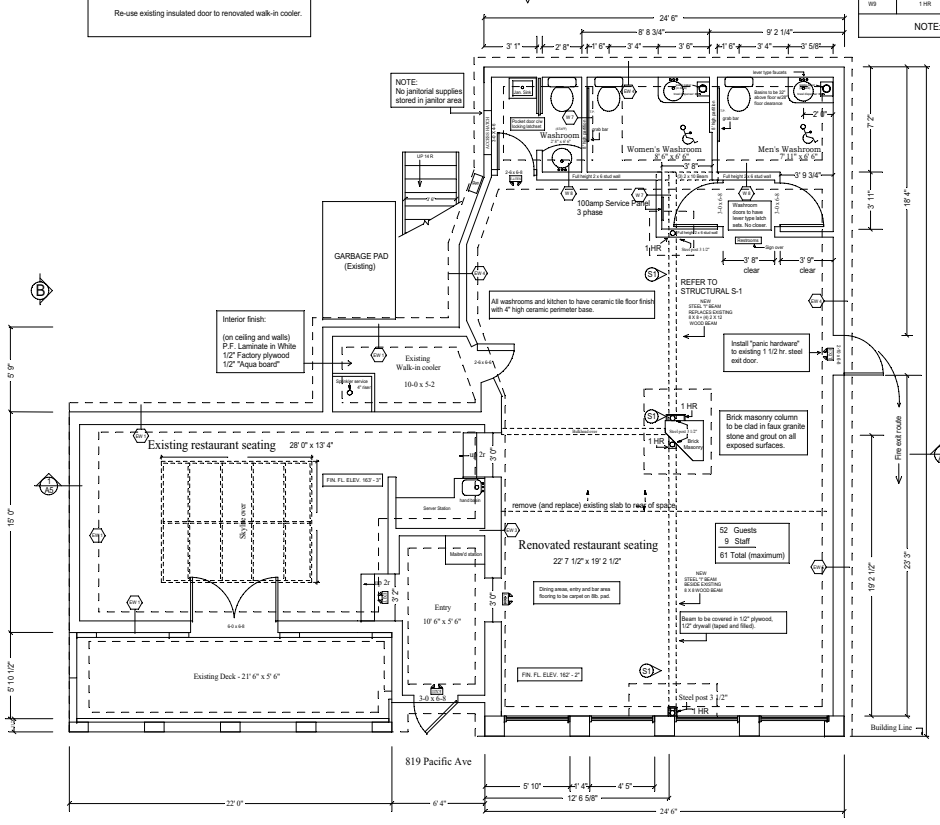

MAIN FLOOR PLAN - PROPOSED RESTAURANT  
1/4" = 1'

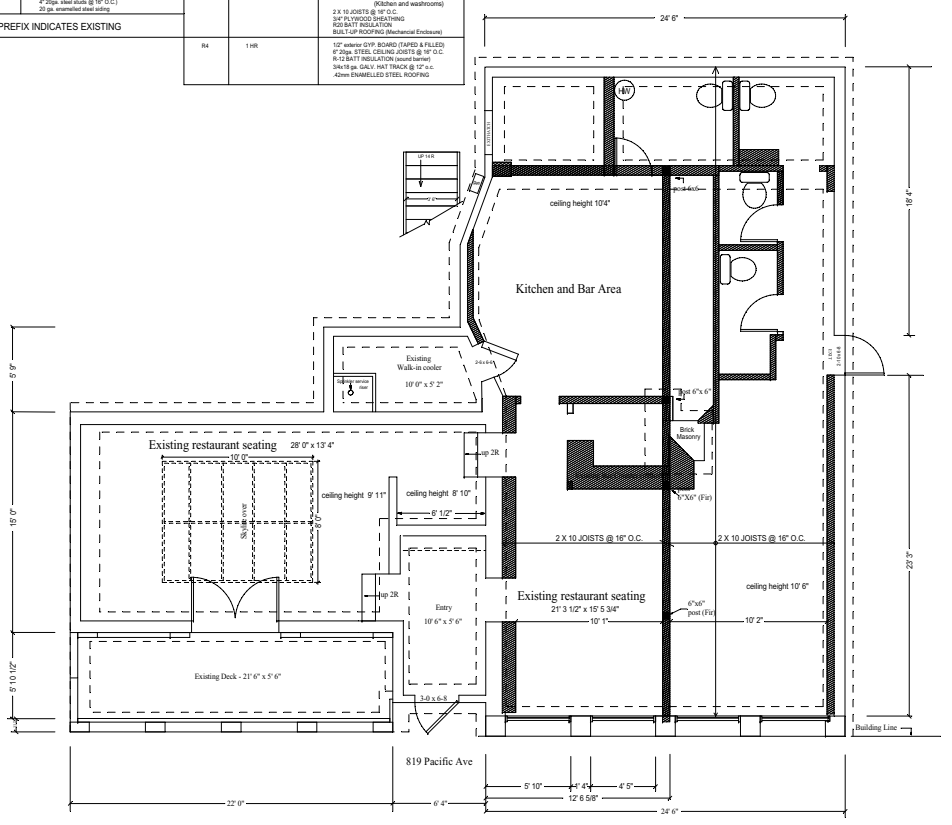

MAIN FLOOR PLAN - EXISTING RESTAURANT  
1/4" = 1'

RESTAURANT RENOVATION  
819 PACIFIC AVENUE  
VANCOUVER, B. C.



205 - 2111 WEST 47th AVE.  
VANCOUVER, B.C.  
CANADA V6K 4E3  
TEL: (604) 734-4500  
FAX: (604) 733-2574

A 2.0